

THIS DESIGN IS PROPRIETARY



AREA LOCATION

- R? - ROOF
- CC? - CAR CANOPY
- CN? - CANOPY
- GM? - GROUND
- PU? - POST-UP

AREA TYPE

- RT1 - BUR SMOOTH
- RT2 - BUR SLAG / STONE
- RT3 - MODIFIED CAP SHEET
- RT4 - EPDM (BLACK)
- RT5 - TPO (WHITE)
- RT6 - PVC (WHITE)
- RT7 - CPE/CSPE (WHITE)
- RT8 - METAL SS STRUCTURAL
- RT9 - METAL SS ARCHITECTURAL
- RT10 - METAL RIB
(EXPOSED FASTENER)
- RT11 - SHINGLE (METAL FRAME)
- RT12 - SHINGLE (WOOD FRAME)
- RT13 - PUF FOAM COATING
- RT14 - PUF FOAM STONES
- RT15 - IRMA SYSTEMS PAVERS
- GT1 - GRASS
- GT2 - ASPHALT
- GT3 - CONCRETE/ROCK
- GT4 - HILL
- OTHER

INSTALLATION CODES

- INST1 - ROOF BALLASTED
- INST2 - ROOF S5 ONLY
- INST3 - ROOF S5 & UNISTRUT
- INST4 - ROOF S5 & SS RACK
- INST5 - ROOF S5, UNISTRUT, SS RACK
- INST6 - ROOF FASTENED
- INST7 - ROOF POWER RAIL
- INST8 - CARPORT BEAM N-S
- INST9 - CARPORT TUBE E-W
- INST10 - POST-UP BEAM N-S
- INST11 - POST-UP TUBE E-W
- INST12 - GROUND DRIVEN POST
- INST13 - GROUND BALLASTED 1 HIGH
- INST14 - GROUND BALLASTED 2 HIGH
- INST15 - CUSTOM (SEE NOTES)

SYMBOL LEGEND

- (?) AREA IDENTIFIER
- (SA?) SUB-ARRAY IDENTIFIER
- (A) ITEM CALL OUT
- [I] PROPOSED INVERTER LOCATION
- [M] PROPOSED COMBINER BOX LOCATION
- [T] PROPOSED TRANSFORMER LOCATION
- [---] PROPERTY LINE
- [---] FENCE LINE

APPROVAL SIGN OFF

LAYOUT COMPLETED

C. DUHAIME DATE:	
ESTIMATE REVIEW	
P. OSOWSKI DATE:	
LOCAL CONSTRUCTION REVIEW	
DATE:	
REGIONAL CONSTRUCTION REVIEW	
DATE:	
OWNER REVIEW	
DATE:	
PLEASE SIGN AND DATE:	

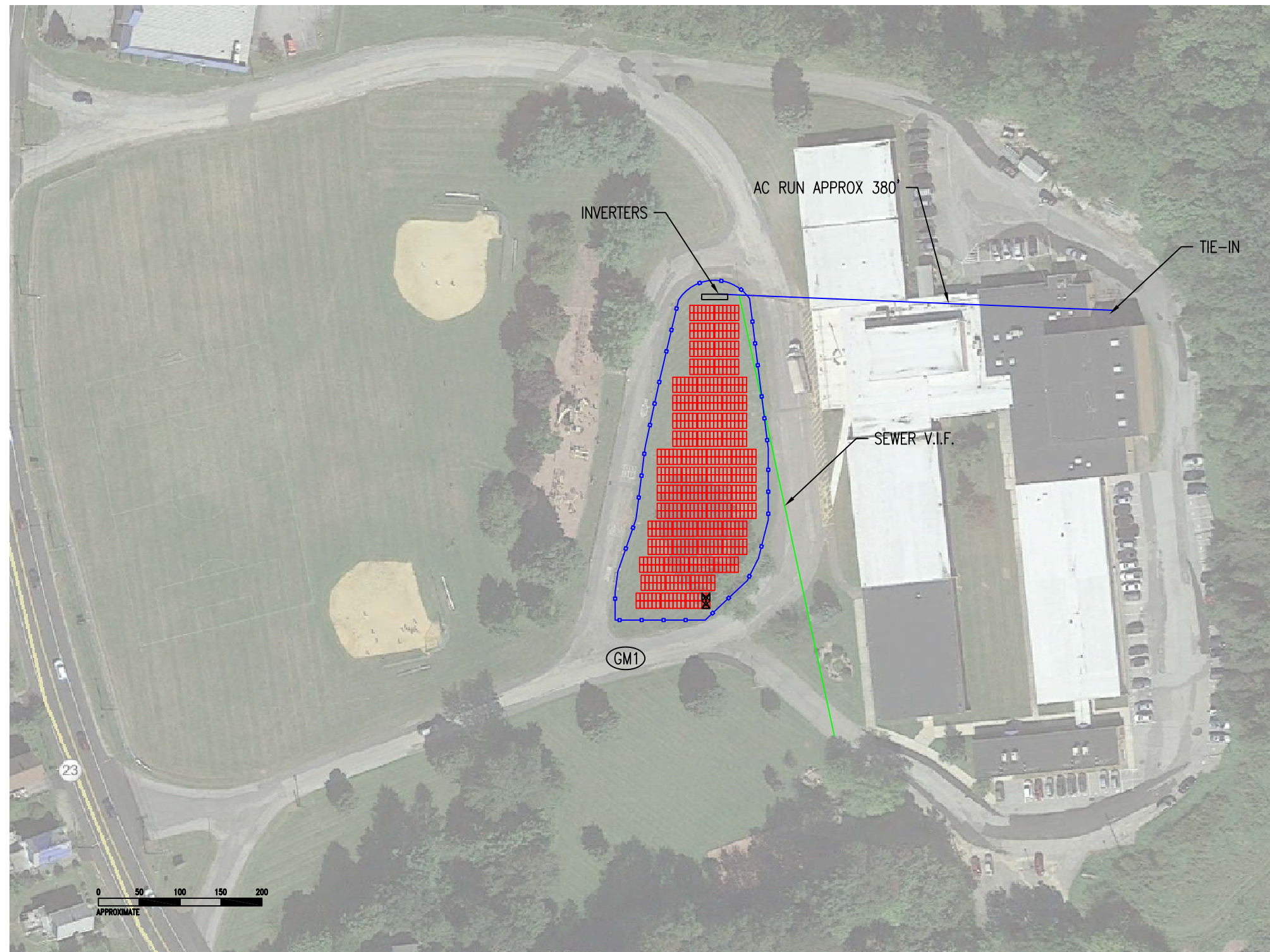

AREA INFORMATION						
LOCATION	TYPE	PANELS	KW	TILT	AZIMUTH	TOTAL AREA
GM1	-	644	186.76	-	-	- SQFT

SUB-ARRAY INFORMATION														
SUB-ARRAY	INSTALLATION CODES	PANELS	STRINGING	STRINGS	KW/INV	kWh/INV	TOTAL PANELS	TOTAL KW	TOTAL kWh	RACK TILT	PANEL TILT	PANEL AZIMUTH	ARRAY AREA	INVERTER(S)
SA1-SA7	5' GROUND MOUNT	92	30/30/32	3	26.68	31556	644	186.76	220892	5	5	180	16570 SQFT	(7) SOLAREEDGE 20

GENERAL NOTES

NOT FOR CONSTRUCTION

REVISIONS

REV.	DESCRIPTION	DATE
3	REVISED INVERTER STRINGING	10/12/15
2	REVISED INVERTER SOLUTION	10/9/15
1	REVISED FENCE	9/25/15



VANGUARD
ENERGY PARTNERS, LLC

1 COMMERCE STREET
BRANCHBURG, NJ 08876 USA
PHONE: 908.534.1302 FAX: 908.534.1304
www.vanguardenergypartners.com

CUSTOMER

SUSSEX - HARDYSTON ELEMENTARY
50 ROUTE 23
FRANKLIN, NJ 07416

TITLE PROPOSED PANEL OVERLAY

SYSTEM TYPE
5° GROUND MOUNT

PANEL QTY. 644	PANEL MANUFACTURER CANADIAN	PANEL SIZE 290
TOTAL SYSTEM SIZE		
186.76 kW DC	140 kW AC	220892 kWh
JOB NUMBER 15-0021	DRAWN BY CD YW	DATE 8/27/15
DRAWING NUMBER 15-0021-306		1.18

© 2010 Vanguard Energy Partners, LLC. This drawing and design are the property of Vanguard Energy Partners, LLC. Vanguard Energy Partners, LLC reserves all proprietary rights to this document and all of its contents, including but not limited to design concepts and elements. Neither this document nor the design concepts and elements contained in it may be reproduced in whole or in part or employed for any purpose other than as specifically permitted in writing by Vanguard Energy Partners, LLC. To allow for design and specification improvements, this document is subject to change at any time by Vanguard Energy Partners, LLC, without notice. Proprietary ground mount is Patent Pending.