



DEPARTMENT OF ENGINEERING AND PLANNING
Division of Public Works
One Spring Street
Newton, New Jersey 07860
973-579-0430
dpw@sussex.nj.us
Matthew R. Sinke, P.E.
Division Director / Assistant County Engineer

Public Notice – CR-517 & Scenic Drive Sight Line Work **Distributed: Aug 2, 2017**

Project:

CR-517 & Scenic Drive Sight Line Work

Joint project between the Township of Green and County of Sussex to enhance the sight lines at the intersection of CR-517 and Scenic Drive in the Township of Green.

Construction Forces:

Sussex County Division of Public Works

Schedule:

- Construction Start – August 7, 2017
- Anticipated Duration of Construction – Up to 3 weeks

CR-517 & Scenic Drive Traffic Impacts:

- It is anticipated that all work will be completed utilizing flagger controlled, alternating single lane traffic. See proposed location map attached below.
- No closure of the roadway in the vicinity of the CR-517 and Scenic Drive Intersection is anticipated at this time.

Construction Activities:

- ✓ **Pre-Construction Notification to Adjacent Homeowners - *Complete***
- Clearing of Trees, Vegetation, and other sight obstructions within CR-517 Right of Way (R.O.W.) and other publically owned property
- Clearing of Trees near power lines by JCP&L, as necessary
- Grading (leveling) of adjacent roadway shoulder
- Clearing of any Sight Triangle Easements acquired from adjacent private property owners

Contact Information:

For more information about this project please feel free to contact Richard VanderPloeg; Inspector, Road Openings at 973-579-0430 or dpw@sussex.nj.us



Looking southbound along CR-517 at Intersection of CR-517 & Scenic Drive



Looking northbound along CR-517 at Intersection of CR-517 & Scenic Drive



Looking southbound along CR-517 toward Scenic Drive at Intersection of CR-517 & CR-603



DEPARTMENT OF ENGINEERING AND PLANNING
 Division of Public Works
 One Spring Street
 Newton, New Jersey 07860
 973-579-0430
dpw@sussex.nj.us
 Matthew R. Sinke, P.E.
 Division Director / Assistant County Engineer

Public Notice – CR-517 & Scenic Drive Sight Line Work **Distributed: Aug 2, 2017**

CR-517 & Scenic Drive Intersection: Location Map

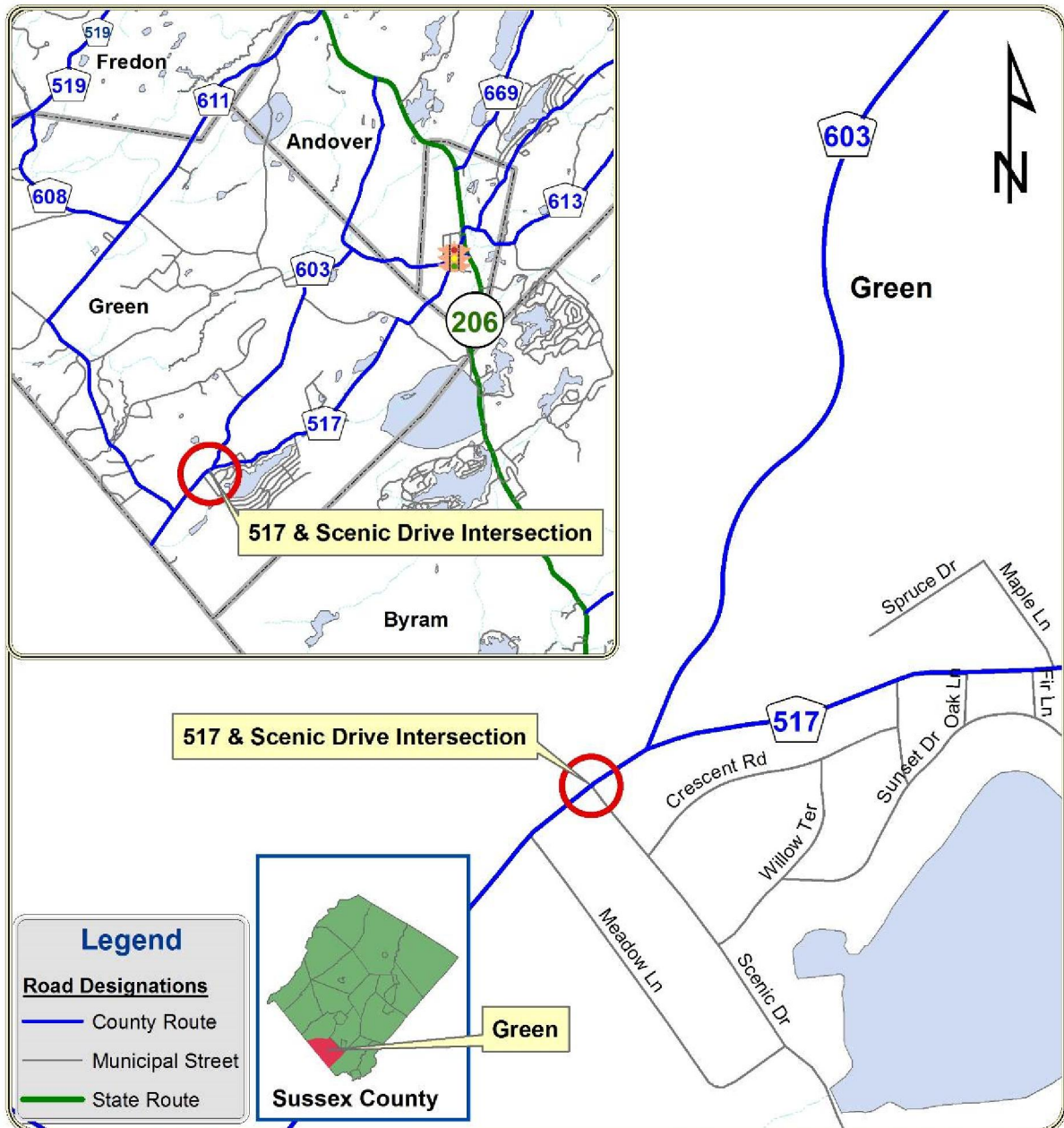

Sussex County Division of Engineering
 Location Map Intersection
 County Route 517 & Scenic Drive
 Location Map - Not to Scale

N:\04 Asset\01 Road\517\MM_23_24\INTER\33 Scenic Drive\Intersection Project\2017\Public Notices\20170801_PBL_NTC_CR517_Scenic Drive_Intersection Sight Line Enhancement.doc