



DEPARTMENT OF ENGINEERING AND PLANNING
Division of Engineering
One Spring Street
Newton, New Jersey 07860
973-579-0430
dpw@sussex.nj.us
Matthew R. Sinke, P.E.
Division Director/Assistant County Engineer

Project Completion Notice – CR 620 & Walnut Rd Wall Distributed: Oct. 23, 2018

Project:

Replacement of Retaining Wall at CR 620 & Walnut Road Intersection

CR 620 (Glen Road), Sparta Township

Construction Forces:

- Sussex County Division of Public Works

Schedule:

The Project Schedule is as Follows:

- Construction Commenced on September 4, 2018
- Construction Completed on October 18, 2018
- Construction Duration of Approximately 6 weeks

Construction Activities:

Construction Work is as follows:

- ✓ Removal of Existing Wall - *Complete*
- ✓ Wall Installation – *Complete*
- ✓ Shoulder Restoration Work - *Complete*
- ✓ Site Restoration and Landscaping – *Complete*

Project Punch List Items:

- Fence Installation – To be completed

CR 620 Traffic Impacts:

- As of Friday, October 19 all traffic control devices have been removed from CR 620 (Glen Road).
- Remaining Punch List work (fence installation) is to be completed within the shoulder of the road and is not anticipated to cause impacts on CR 620 (Glen Road) traffic.

Contact Information:

For more information about this project please feel free to contact Josh Roe, Engineer Trainee, of the Sussex County Division of Engineering at 973-579-0430 or dpw@sussex.nj.us



CR 620 Wall: View of Original Wall Looking South



CR 620 Wall: View of Reconstructed Wall Looking East



CR 620 Wall: View of Reconstructed Wall Looking West



DEPARTMENT OF ENGINEERING AND PLANNING
 Division of Engineering
 One Spring Street
 Newton, New Jersey 07860
 973-579-0430
dpw@sussex.nj.us
 Matthew R. Sinke, P.E.
 Division Director/Assistant County Engineer

Project Completion Notice – CR 620 & Walnut Rd Wall Distributed: Oct. 23, 2018

CR 620 & Walnut Road Retaining Wall: Location Map

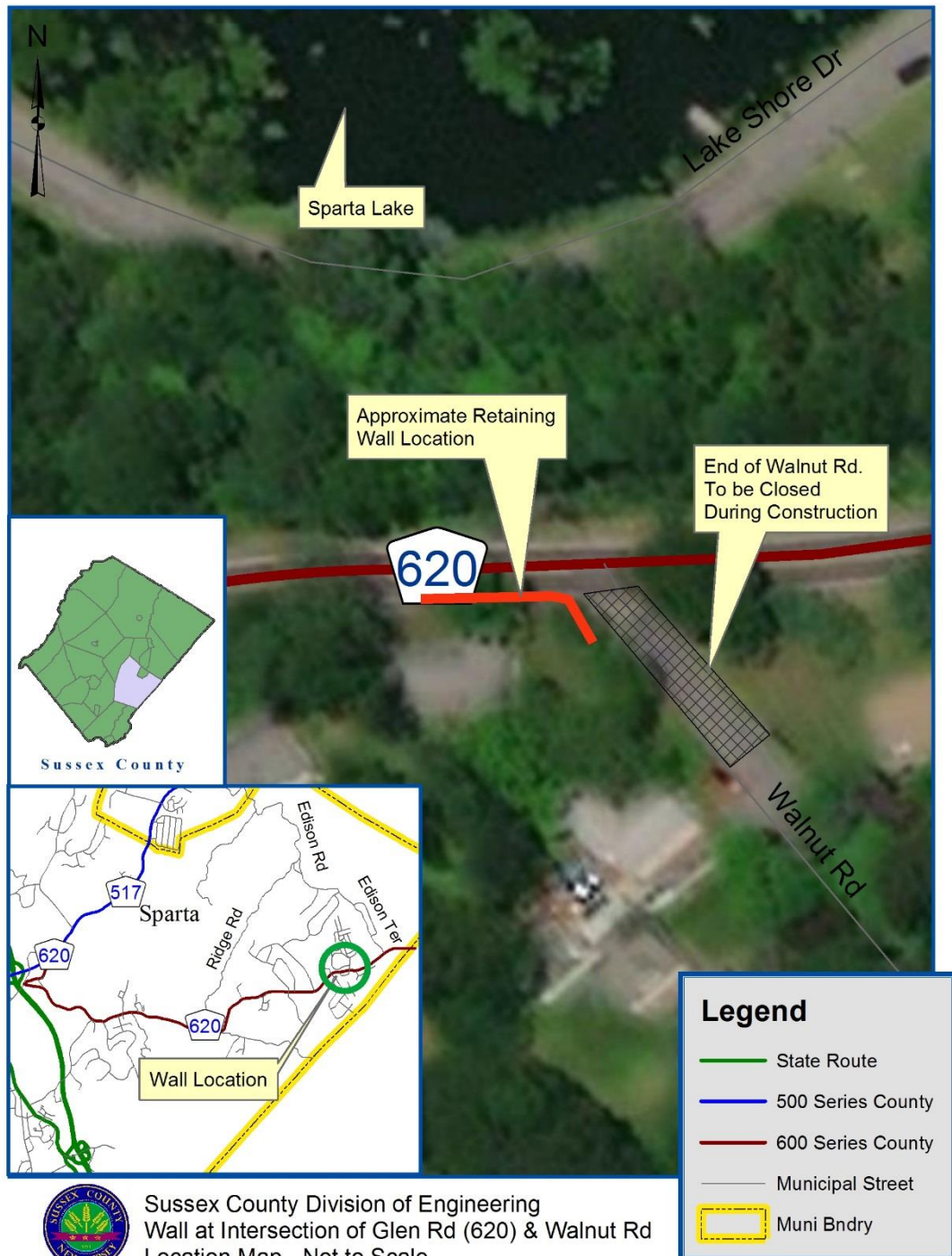

Sussex County Division of Engineering
 Wall at Intersection of Glen Rd (620) & Walnut Rd
 Location Map - Not to Scale

\\dpw-fs\EP_Docs\04 Asset\01 Road\620\CR 620 & Walnut Ret. Wall\10 Corr\20 Notices\05 Pub Outrch\20181023_NTC_CR 620 & Walnut Wall (Glen Road) Completion Notice.docx