



DEPARTMENT OF ENGINEERING AND PLANNING
One Spring Street
Newton, New Jersey 07860
973-579-0430
dpw@sussex.nj.us
William J. Koppenaar, P.E.
Department Administrator / County Engineer

Construction Notice – Repair of Bridge H-27

Distributed: June 17, 2016

Project:

Repair of Bridge H-27

CR 622 (Newton-Swartswood Road), Hampton Twp.

Construction Forces:

- Sussex County Office of Bridge & Traffic Safety
- Sussex County Division of Public Works

Schedule:

- Work is preliminarily scheduled to begin on or about Tuesday, June 21, 2016.
- Anticipated duration of construction work is approximately 3 weeks

Traffic Control:

- Work will be completed using a partial closure of the intersection of Old Swartswood Road and CR-622 (Newton-Swartswood Road). Two way traffic will be maintained through the intersection during construction.
- As necessary, single-lane flagging operations will be utilized along CR-622 (Newton-Swartswood Road) and Old Swartswood Road to allow for construction activities, material deliveries, etc during working hours.
- During non-working hours (overnight) shoulder closures will be utilized as necessary adjacent to work areas.
- Construction Signage will be posted and maintained for the duration of construction to advise motorists of the work zone.

Construction Activities:

- **Install Roadway Construction Signage – *In Progress***
 - Install traffic control devices for single-lane flagging operations (daily, as necessary).
 - Remove damaged portion of existing headwall, as necessary.
 - Install 48" diameter HDPE pipe section.
 - Form and Pour new upstream concrete headwall.
 - Restore adjacent slopes and grading and clean-up site.

Contact Information:

For more information about this project please feel free to contact Matt Sinke, Supervising Engineer, of the Sussex County Division of Engineering at 973-579-0430 or dpw@sussex.nj.us

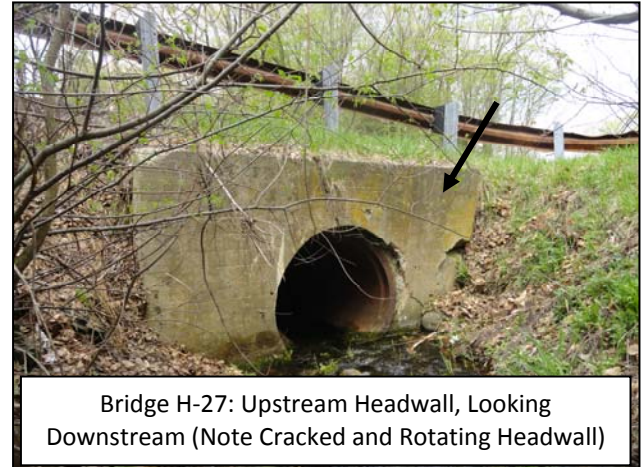

Bridge H-27: Upstream Headwall, Looking Downstream (Note Cracked and Rotating Headwall)

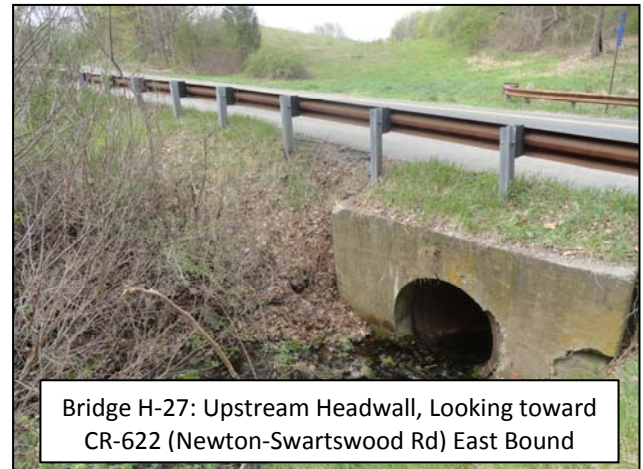

Bridge H-27: Upstream Headwall, Looking toward CR-622 (Newton-Swartswood Rd) East Bound



CR-622 (Newton-Swartswood Rd): Looking toward Old Swartswood Rd and Upstream Headwall



DEPARTMENT OF ENGINEERING AND PLANNING
One Spring Street
Newton, New Jersey 07860
973-579-0430
dpw@sussex.nj.us
William J. Koppenaar, P.E.
Department Administrator / County Engineer

Construction Notice – Repair of Bridge H-27

Distributed: June 17, 2016

Bridge H-27 Location Map:

