



PROJECT START-UP NOTICE

Project:

Mill & Pave a full lane width of Lee Hill Road over the location of the recently installed 6" Gas Main.

Locations are as follows:

- CR-671 (Amity & Lee Hill Road) from Stanhope Sparta Road, CR 605 in Byram Township to East Shore Trail CR 613 in Byram Township.

Contractor:

Carroccia Company Inc., paving subcontractors for PENN BOWER, Inc., Contractors, on behalf of Elizabethtown Gas Company. (Note this work is being performed under a Sussex County Road Opening Permit for work within the County Right of Way).

Project Funding:

Private Funding.

Anticipated Schedule:

- Estimated Construction Start: On or about June 24, 2024
- Estimated Construction Completion: June 28, 2024

(Schedule subject to change based on unforeseen conditions.)

Traffic Impacts:

Resurfacing will require a single lane, flagger controlled closures of CR-671. Expect Delays or Plan Alternate Routes.

Construction Activities:

- Mill a 2" full lane width, from double yellow line to curb line
- Repave a 2" full lane width, from double yellow line to curb line
- Restripe in areas disturbed by limits of work as needed.

Contact Information:

For more information about this project please feel free to contact Richard Vander Ploeg, Senior Inspector of Road Openings of the Sussex County Division of Engineering at 973-579-0430 or email at dpw@sussex.nj.us

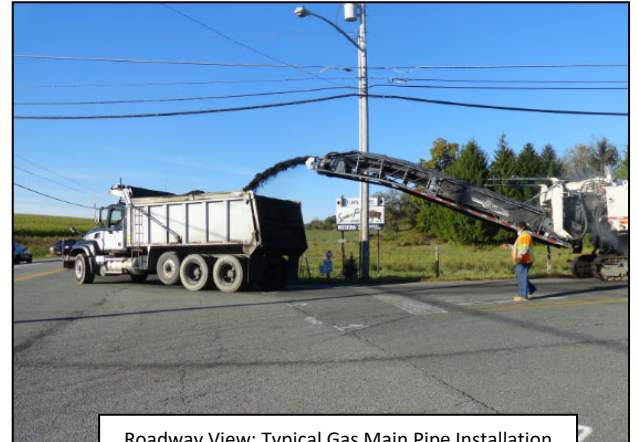

Roadway View: Typical Gas Main Pipe Installation



Typical Paving Operation